Kevin McHugh's
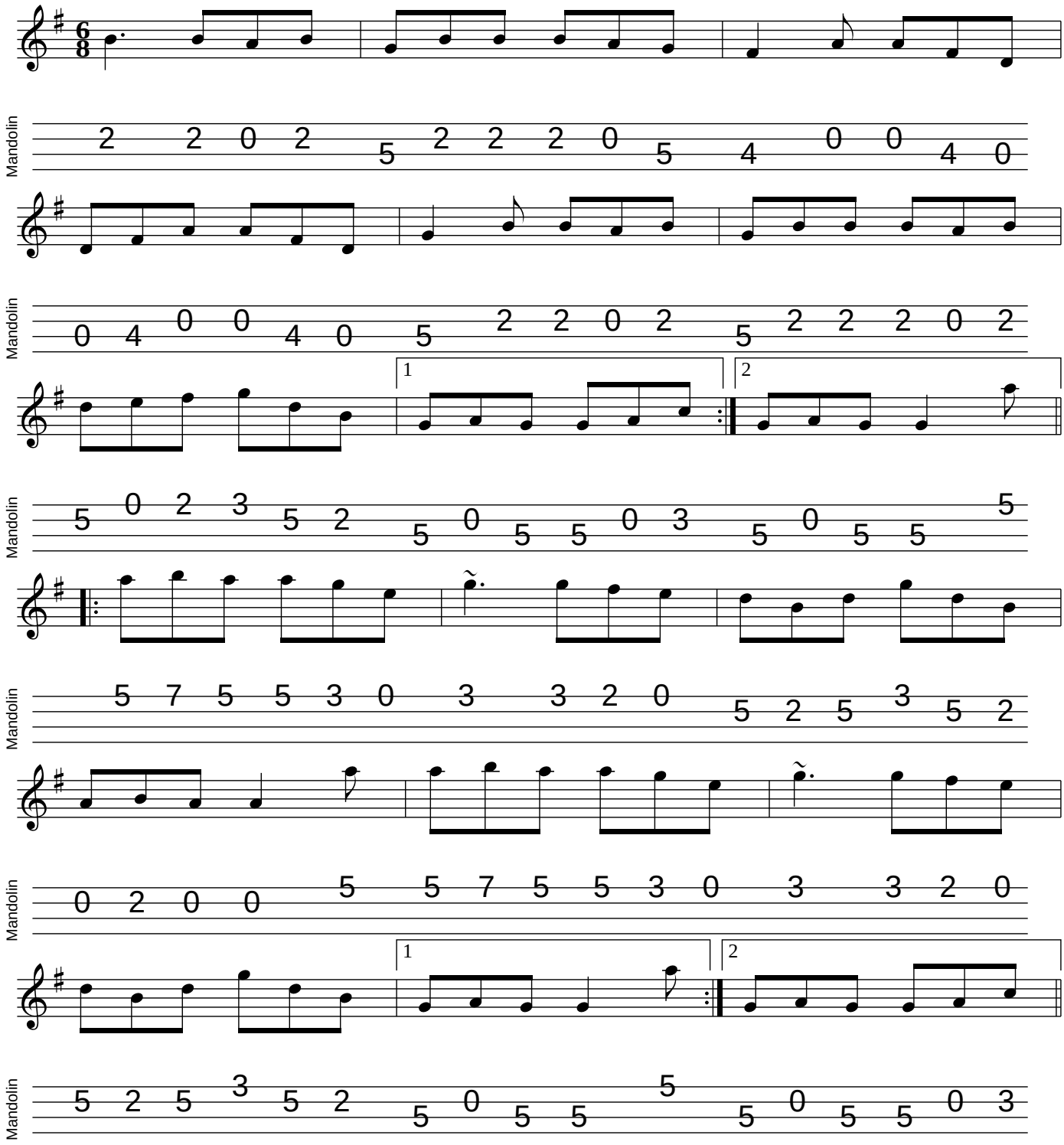
mandolintab.net